

Suggested Design Approaches for Roof Greening in Schools

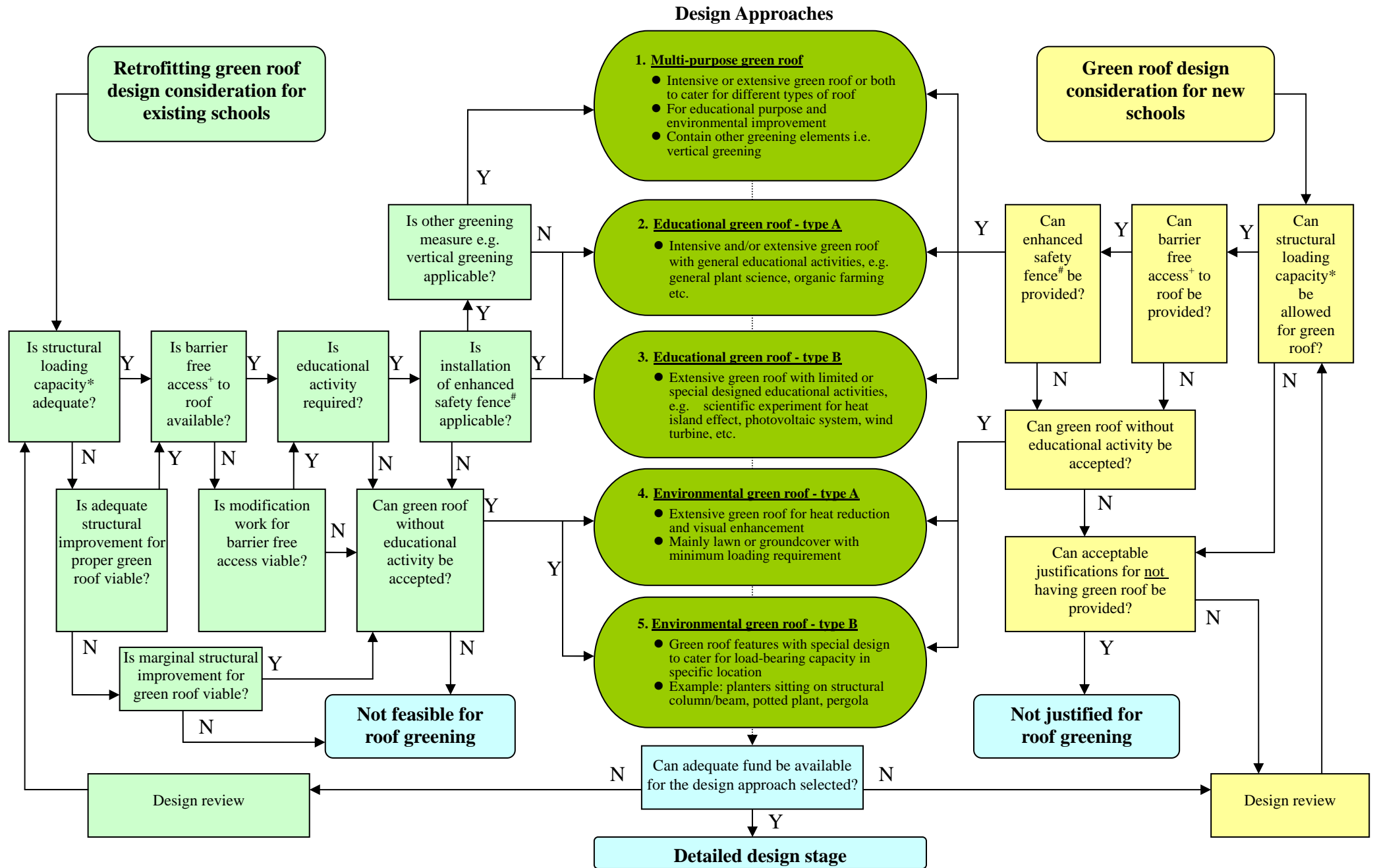

Notes: * The requirement of structural bearing capacity, i.e. imposed load, is specified in Building (Construction) Regulations, Chapter 123B, Regulation 17.

Under Education Regulations, Chapter 279A, Regulation 17, fence height of 2.5m is required for roof used for recreational purpose.

+ The provision of barrier free access should be submitted to Advisory Committee on Barrier Free Access of Buildings Department for endorsement.